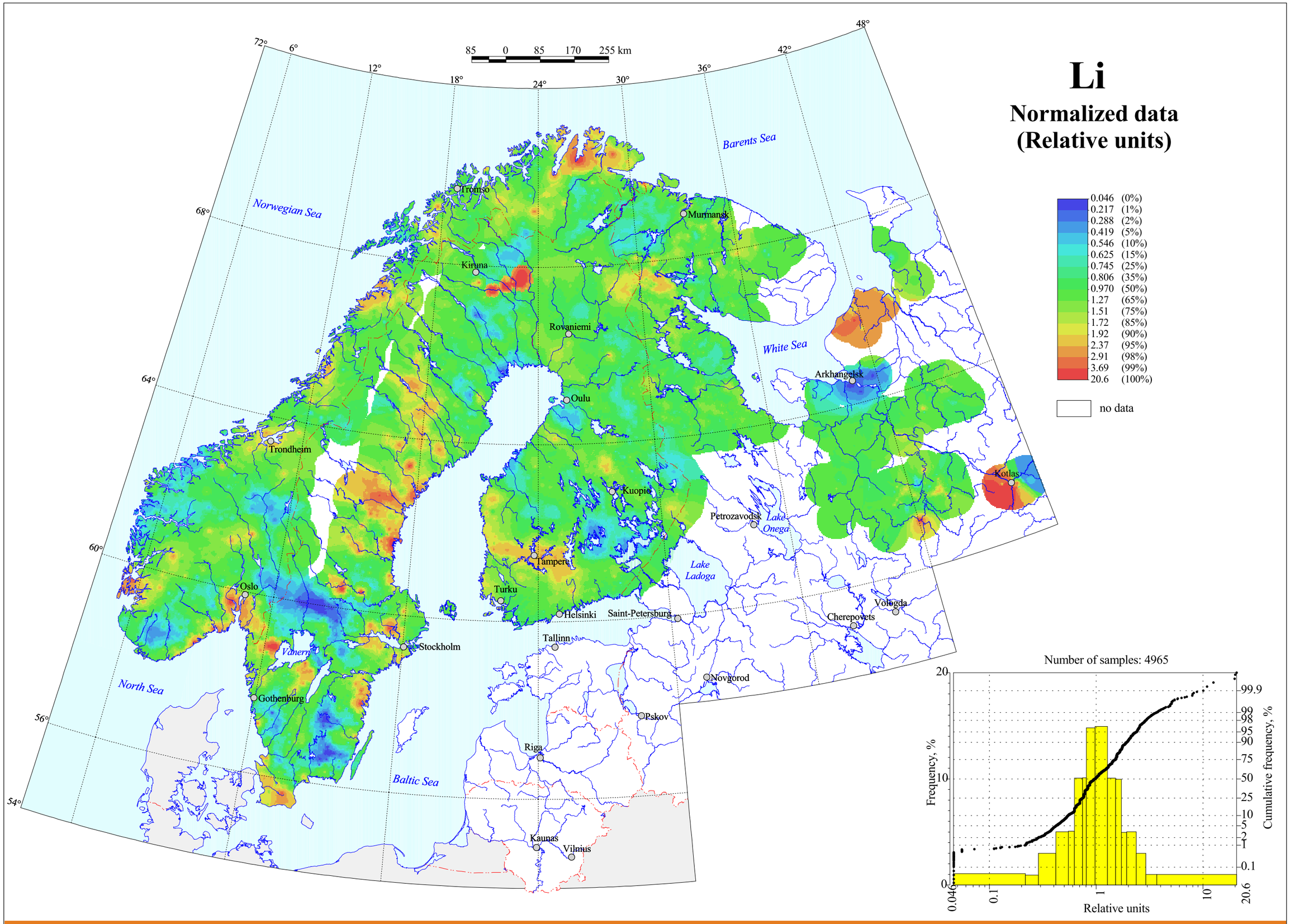

Lithium in Till, Grain Size <0.06 mm